



# **SIGNET CONSULTANTS (PVT) LTD**

Structural Engineering Consultants

## **COMPANY PROFILE**



**Signet Consultants (Pvt) Ltd**  
No. 723/2E,  
Pannipitiya Road,  
Thalawathugoda.

**Tel : 0112 796239 , 0112 171215**  
**Fax : 0112 774966**  
**E-mail : mail@signet.lk**  
**www.signet.lk**

**SIGNET CONSULTANTS (PVT) LTD**

Structural Engineering Consultants

**COMPANY PROFILE**



## ***Corporate Information***

- Name of Company* - *Signet Consultants (Pvt) Ltd.*
- Address* - *No. 723/2E, Pannipitiya Road, Thalawathugoda.*
- Main Business Activates* - *Structural Engineering Consultancy Services including Structural Design and Supervision during Construction and Building Cost Consultancy Services*
- Telephone* - *+94 (0)11 2796239 / +94 (0)11 2171215*
- Fax* - *+94 (0)11 2774966*
- E-mail* - *[mail@signet.lk](mailto:mail@signet.lk) , [signetengl@gmail.com](mailto:signetengl@gmail.com)*
- Bankers* - *Bank of Ceylon , Nations Trust Bank*
- Company Secretary & Auditors* - *DZ Corporate Consultants (Pvt) Ltd., No. 71/1,1/2, Gregory's Road, Colombo 07.*



---

## ***CONTENTS***

<b>1.0 ABOUT US</b>	01
<b>2.0 KEY PROFESSIONAL STAFF</b>	02
<b>3.0 MAJOR BUILDING PROJECTS DESIGNED AND SUPERVISED</b>	03
<b>4.0 MAJOR INDUSTRIAL, FACTORY BUILDINGS AND SUPERMARKETS DESIGNED AND SUPERVISED</b>	33
<b>5.0 MAJOR TENSILE FABRIC STRUCTURES DESIGNED AND SUPERVISED</b>	38
<b>6.0 DESIGN AND SUPERVISION CAPABILITY</b>	45
<b>7.0 CV OF PRINCIPAL / STRUCTURAL ENGINEER</b>	46



## 1.0 About Us

Signet Consultants (Pvt) Ltd is a Company of Structural Engineering and Building Consultants offering consultancy services in Structural Engineering.

Signet Consultants (Pvt) Ltd provides a comprehensive structural engineering consultancy services in following areas.

- Structural Analysis, Design and Detailing of Buildings
- Structural Analysis, Design and Detailing of Renovations of Buildings and Additions to Buildings
- Supervision of Construction
- Evaluation of Structural stability of existing Buildings
- Surveys to determine condition of existing Buildings
- Design and Preparation of Recommendations for strengthening existing Buildings
- Peer Review of Structural Designs

Signet Consultants (Pvt) Ltd is engaging in Structural Design, Preparation of Detailed Tender Drawings and Detailed Construction Drawings and the Supervision of their construction of Substructures and Superstructures of Commercial, Industrial and Residential Buildings including High Rise Buildings.

The company offers their service in Design of Reinforced Concrete Structures, Steel Structures, Timber Structures, Water Retaining Structures, Pre-stressed Concrete Structures, Masonry Structures and Shallow and Deep Foundation Systems.

The Managing Director and The Principal Structural Engineer of the Company (Eng. Anuruddha Edirisinghe) is a Chartered Civil and Structural Engineer having more than 27 years extensive experience in Design of Building Structures and Supervision during construction. He worked in leading engineering consultancy firms in Sri Lanka as well as in United Kingdom and Australia.

Eng. Anuruddha Edirisinghe has been identified by the Institution of Engineers, Sri Lanka as qualified to certify Structural Designs and Drawings of Low Rise, Intermediate Rise, Medium Rise and High Rise Buildings that come under the purview of the Urban Development Authority and Local Government Authorities.

The company has the energy of Chartered Graduate Experienced Structural Design Engineers, Construction Supervision Engineers and Diploma Holding Experienced Draftpersons backed by the Managing Director/ Principal Structural Engineer to make it more efficient. Signet Consultants believes in quality of the service delivered and conscious of the cost and aesthetics of the project so that the project shall run with minimum maintenance and maximum efficiency.

Signet Consultants (Pvt) Ltd is ready to take-up Structural Design and Construction Supervision of any complex building project. The attached descriptions of the Managing Director/ Principal Structural Engineer and the past projects carried out by him during last 27 years period and projects carried out by Signet Consultants (Pvt) Ltd shall reflect the potential of the company to be the exact choice to carry out Structural Design and Construction Supervision of Building Structures of any magnitude.



## 2.0 Key Professional Staff

### Structural Engineering

Eng. Anuruddha S. B. Edirisinghe BSc. Eng. Hons, PG Dip (Struct Eng. Design) CEng, MIE(SL), FSSE(SL), MConsE(SL)	- Managing Director Principal Structural Engineer Chartered Engineer
Eng. K.D. Chamila Kumari Seneviratne Bsc. Eng. Hons, PG Dip (Struct Eng. Design) CEng, MIE(SL), AMSSE(SL)	- Manager - Structural Engineering Chartered Engineer
Eng. G. K. A. Vikumshan Bsc. Eng. Hons, AMIE(SL), AMSSE(SL)	- Structural Engineer
Eng. Ruvini Madumali Jayathilaka Bsc. Eng. Hons, AMIE(SL), AMSSE(SL)	- Structural Engineer
Eng. Zeenathul Aashifa Munsoor Bsc. Eng. Hons, AMIE(SL), AMSSE(SL)	- Structural Engineer
Eng. L Lasanthi Anuradha Bsc. Eng. Hons, AMIE(SL), AMSSE(SL)	- Structural Engineer
Eng. K.D.A. Sahan Randika Bsc. Eng. Hons, AMIE(SL)	- Structural Engineer

### Quantity Surveying

Ms. Gayani Iroshika Kahatapitiyage	- Manager - Quantity Surveying
Ms. Nadeera Srimali Dissanayake	- Senior Quantity Surveyor

### Draughting

Ms. M. Risani Nisansala	- Senior Structural CAD Draftsperson
Ms. Chathuri Yashodha Kahatapitiyage	- Senior Structural CAD Draftsperson
Mr. Tharindu Nayanajith	- Senior Structural CAD Draftsperson
Ms. Dilshani Elvitigala	- Senior Structural CAD Draftsperson
Ms. Nethmini Navodya	- Structural CAD Draftsperson
Ms. Sewwandi Kanchana	- Structural CAD Draftsperson
Mr. Shashintha Sithara	- Structural CAD Draftsperson
Mr. Nipuna Dilanka	- Structural CAD Draftsperson

### Finance, Administration & Business Development

Ms. Sameera Dishani Perera	- Manager - Finance, Administration & Business Development
Ms. Imesha Madhumihiri Perera	- Finance & Administrative Assistant

### 3.0 Major Building Projects Designed and Supervised

#### Yathama Tower



<b>Location</b>	No.95, Hyde Park Corner, Colombo 02
<b>Description</b>	14 Storey Commercial Building with 03 Basements
<b>Client</b>	Yathama Holdings Pvt. Ltd
<b>Architect</b>	Design Consortium Ltd
<b>Year</b>	2015
<b>Value (Rs.)</b>	2,350 Million







**Kothalawala Defence University Hospital - 14 Nos of Multi-Storey Buildings**

<b>Location</b>	University Hospital, Kotelawala Defence University, Werahera		
<b>Description</b>	Faculty of Allied Health Sciences – A	08 Storey Building	145 Million
	Faculty of Allied Health Sciences – B	03 Storey Building	145 Million
	Patients Relative Accommodation	04 Storey Building	655 Million
	Cadet Officers Mess & Accommodation	09 Storey Building	80 Million
	WO's & SGT Mess	02 Storey Building	45 Million
	WO's & SGT Single Accommodation - Male	02 Storey Building	30 Million
	WO's & SGT Single Accommodation - Female	02 Storey Building	290 Million
	ORS Mess & Accommodation	05 Storey Building	520 Million
	Office Married Quarters - A	05 Storey Building	215 Million
	Office Married Quarters - B	05 Storey Building	245 Million
	Office Single Quarters - A	07 Storey Building	140 Million
	Office Mess	02 Storey Building	145 Million
	Office Single Quarters - B	09 Storey Building	170 Million
<b>Client</b>	Kothalawala Defence University		
<b>Architect</b>	Design Group Five International Pvt. Ltd.		
<b>Year</b>	2014		



3.1 A – Faculty of Allied Health Sciences -  
08 Storey Building

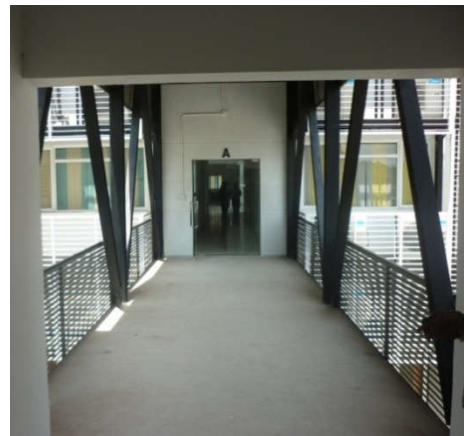
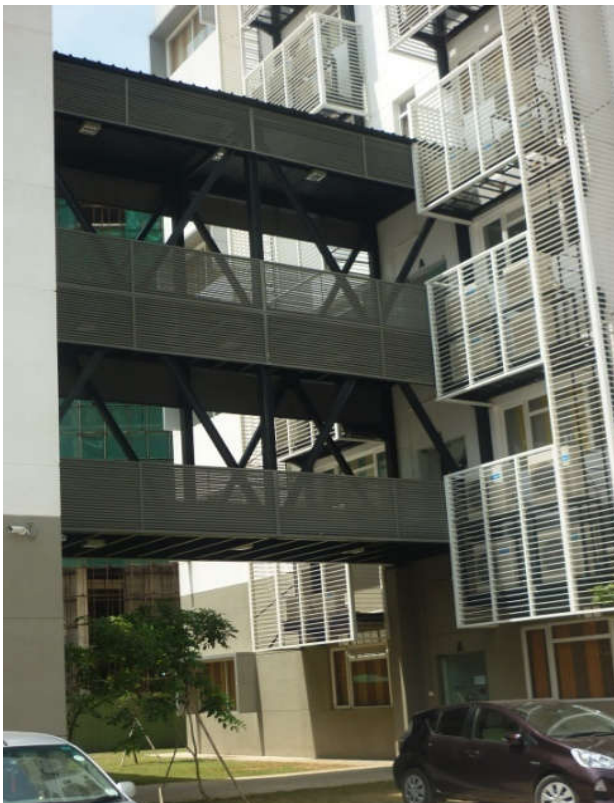

Two Level Steel Bridge between Buildings 3.1 A and 3.1 B



3.2 – Patients Relatives Accommodation -  
04 Storey Building



3.3 – Cadet/ Officers Mess & Accommodation  
09 Storey Building

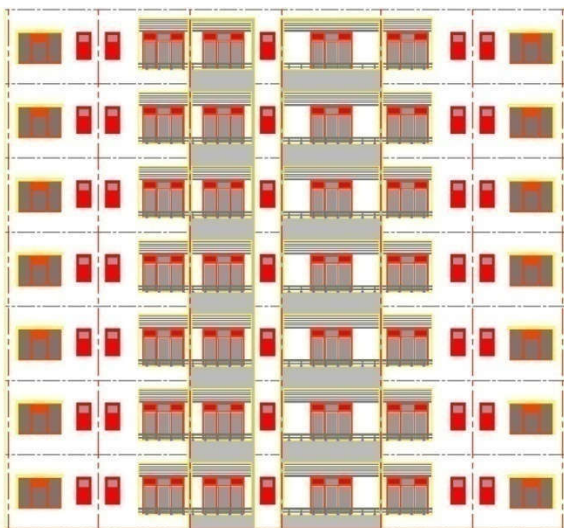

6.3 – WO's & SGT's Married Quarters -  
07 Storey Building



6.5 – ORS Mess & Accommodation -  
05 Storey Building

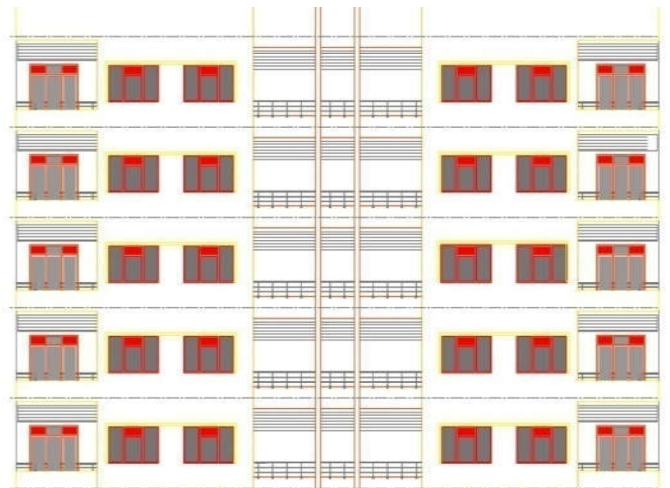

6.8A – Office Married Quarters (Major & Above) -  
05 Storey Building

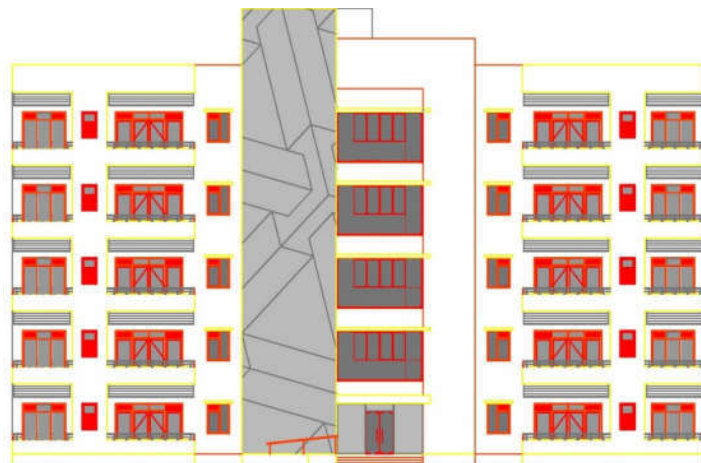

6.8B – Office Married Quarters (Major & Below) -  
05 Storey Building

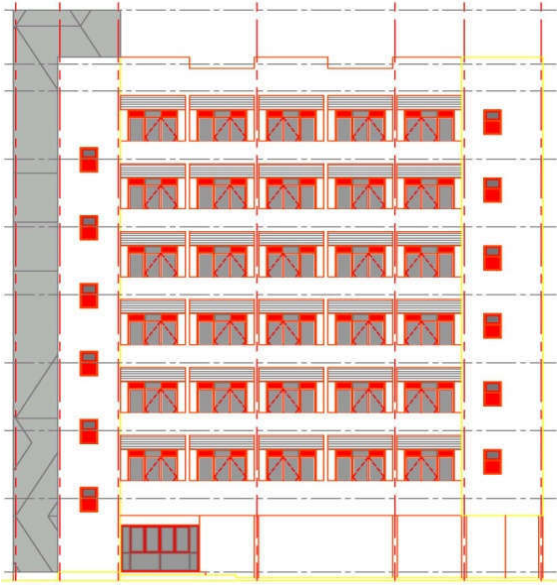

6.9 – Office Single Quarters (Major & Below) -  
07 Storey Building



6.11 – Office Single Quarters (Major & Above) - 09 Storey Building

**Wijaya Advertising Office**

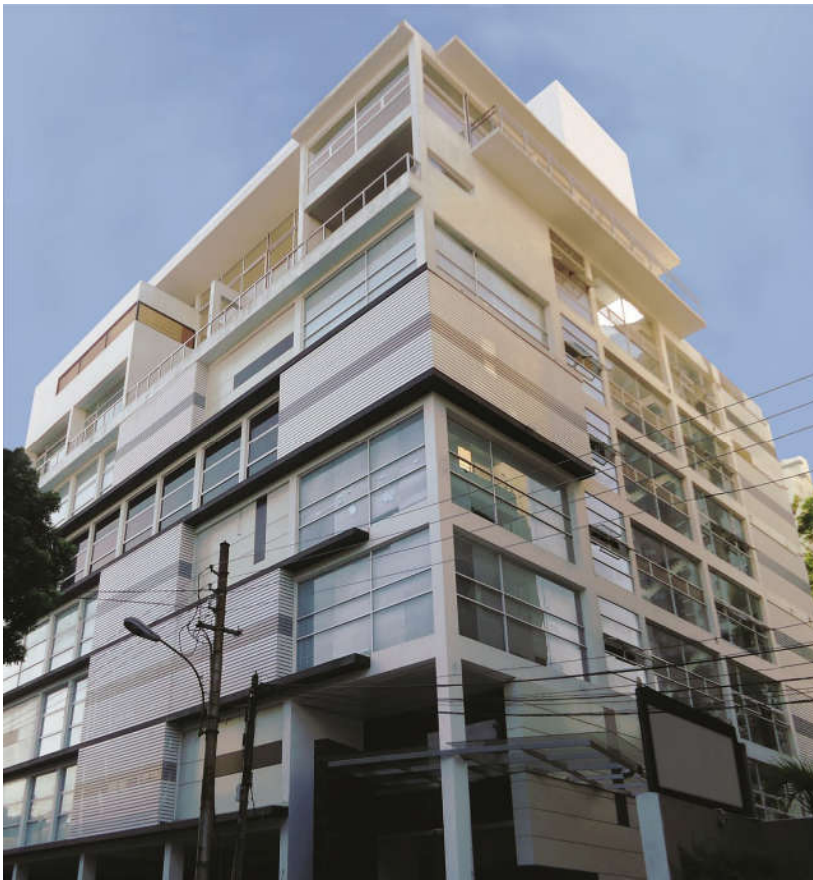

<b>Location</b>	No. 36, Hyde Park Corner, Colombo 02
<b>Description</b>	10 Storey Office Building
<b>Client</b>	Wijaya Advertising Pvt. Ltd
<b>Architect</b>	Jeeva & Channa Horombuwa Architects
<b>Year</b>	2012
<b>Value (Rs.)</b>	760 Million



## Four Star Hotel, Waikkala



<b>Location</b>	Lot No 1, Dombagahawatta, Aluththoyawatta, Anji-Thena-Adiya, Kammala South Village
<b>Description</b>	06 Storey, 100 Bed Room Hotel
<b>Client</b>	Sri Ram Constructions
<b>Architect</b>	Archt. Hemantha K. Dissanayake Archt. Asela Perera
<b>Year</b>	2016
<b>Value (Rs.)</b>	1375 Million

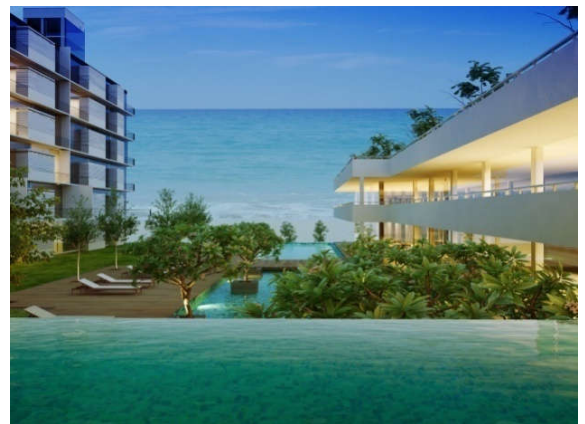

**Ceylinco Insurance Life Division Head Quarters**



<b>Location</b>	No. 106, Havelock Road, Colombo 05
<b>Description</b>	12 Storey Commercial Building with 01 Basement
<b>Client</b>	Ceylinco Insurance PLC
<b>Architect</b>	Design Group Five International Pvt. Ltd
<b>Year</b>	2008
<b>Value (Rs.)</b>	760 Million



## Peoples Bank Training Center



<b>Location</b>	Bangala Road, Pasikkudah, Kalkudah
<b>Description</b>	Main Building and 06 Ancillary Buildings
<b>Client</b>	Peoples Bank
<b>Architect</b>	A-N Architects Pvt. Ltd
<b>Year</b>	2017
<b>Value (Rs.)</b>	240 Million



## Bank of Ceylon, Kilinochchi



<b>Location</b>	No. 23, Kandy Road, Kilinochchi
<b>Description</b>	4 Storey Commercial Building with 01 Basement
<b>Client</b>	Bank of Ceylon
<b>Architect</b>	Bank of Ceylon
<b>Year</b>	2012
<b>Value (Rs.)</b>	225 Million



## Edific Solutions Office & Apartment Building



<b>Location</b>	No.30, Hildon Place, Colombo 04
<b>Description</b>	10 Storey Commercial Building with 01 Basement
<b>Client</b>	Edific Solutions Pvt. Ltd
<b>Architect</b>	Design Group Five International Pvt. Ltd
<b>Year</b>	2013
<b>Value (Rs.)</b>	800 Million

### Commercial Bank, Jaffna



<b>Location</b>	No.474, Hospital Street, Jaffna
<b>Description</b>	06 Storey Commercial Building
<b>Client</b>	Commercial Bank of Ceylon PLC
<b>Architect</b>	Ranjan Nadesapillai Associates
<b>Year</b>	2015
<b>Value (Rs.)</b>	390 Million



## Kothalawala Defence University Auditorium



<b>Location</b>	Kandawala Road, Rathmalana 10390
<b>Description</b>	05 Storey Building
<b>Client</b>	Kothalawala Defence University
<b>Architect</b>	Design Group Five International Pvt. Ltd
<b>Year</b>	2014
<b>Value (Rs.)</b>	625 Million



### Commercial Building, Thalawathugoda



<b>Location</b>	606A, Pannipitiya Road, Thalawathugoda
<b>Description</b>	07 Storey Commercial Building with 01 Basement
<b>Client</b>	Mr. G.P.C.C. Weerasooriya & Mr. G.P.S.S. Weerasooriya
<b>Architect</b>	Mihindu Keerthiratne Associates Ltd
<b>Year</b>	2015
<b>Value (Rs.)</b>	325 Million

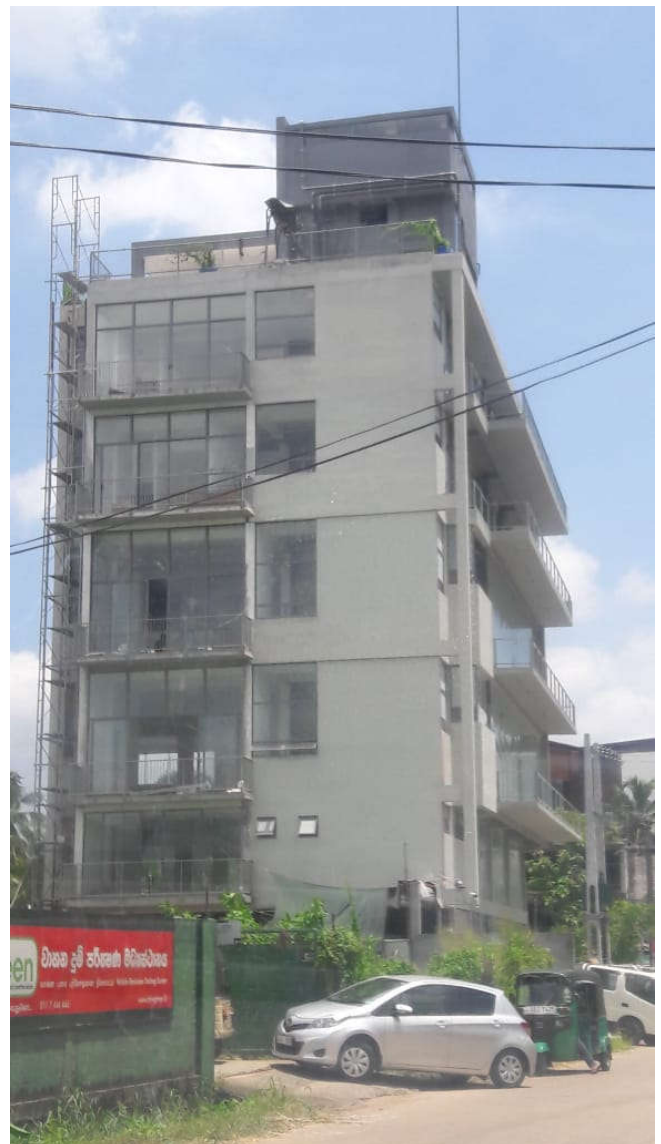
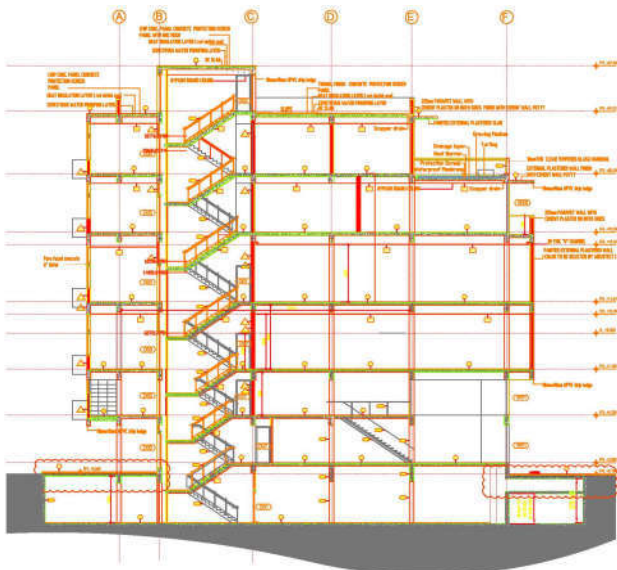

**Setmil Tower**

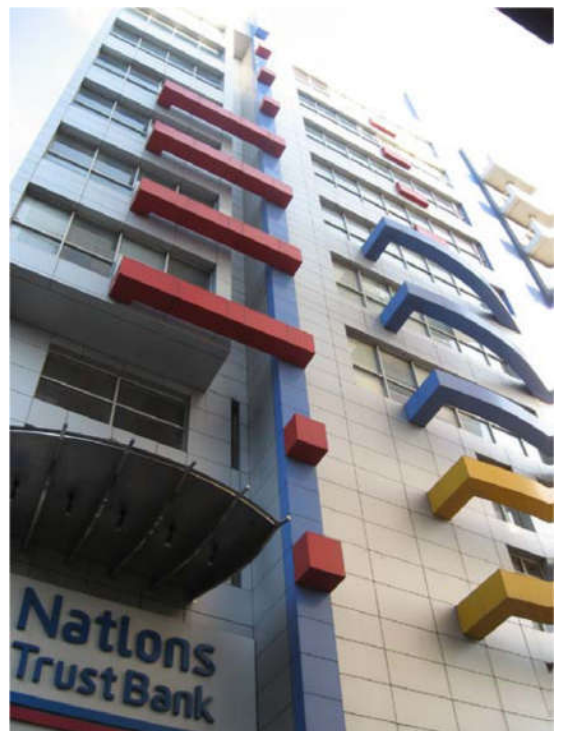
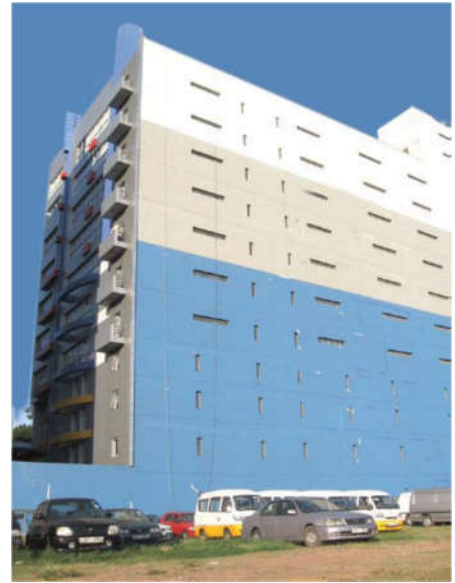
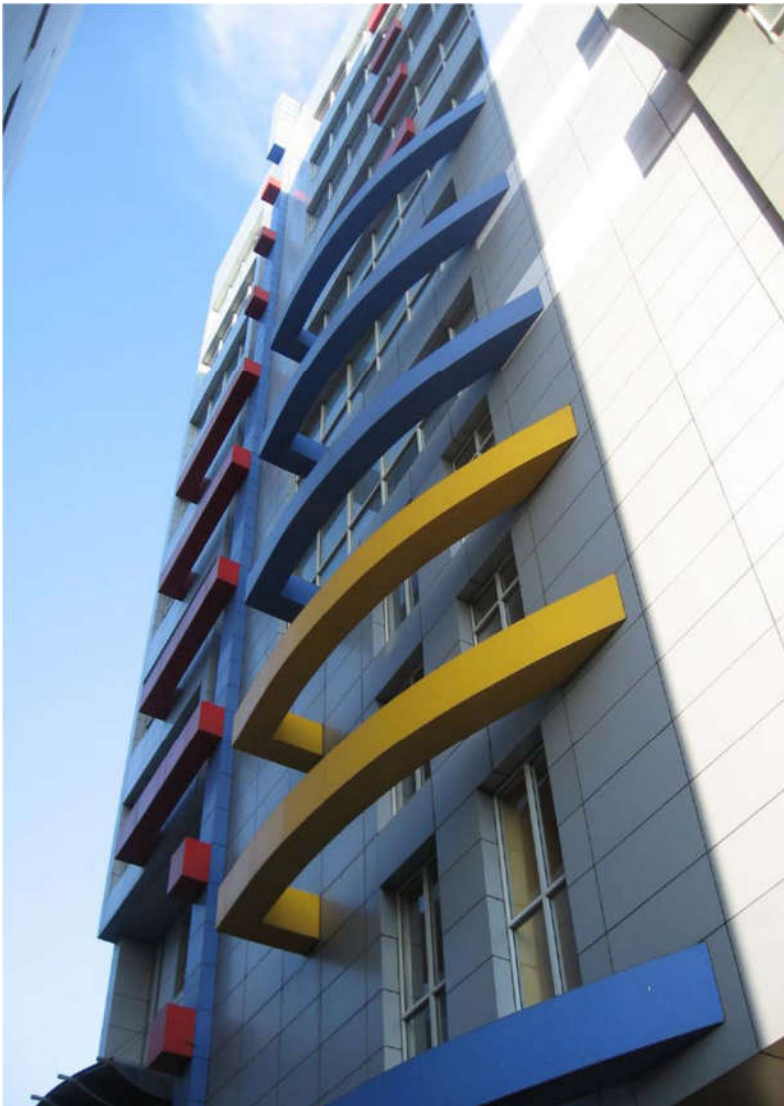

<b>Location</b>	No.256, Sri Ramanathan Mw, Colombo15
<b>Description</b>	14 Storey Office Building with 01 Basement
<b>Client</b>	Setmil Developers Lanka Pvt. Ltd
<b>Architect</b>	Muditha Jayakody Associates
<b>Year</b>	2006
<b>Value (Rs.)</b>	690 Million

### Vishan Colour Lab Commercial Building



<b>Location</b>	No. 56, Dudley Senanayake Mawatha, Colombo 08
<b>Description</b>	09 Storey Commercial Building
<b>Client</b>	Mr. Vishan Senevirathna
<b>Architect</b>	Design Consortium Ltd
<b>Year</b>	2015
<b>Value (Rs.)</b>	160 Million





## Boutique Hotel, Kirinda



<b>Location</b>	Yala, Kirinda
<b>Description</b>	03 Storey, 24 Bed Room Hotel
<b>Client</b>	Mr. Manoj Bogoda
<b>Architect</b>	Archt. Asela Perera
<b>Year</b>	2015
<b>Value (Rs.)</b>	180 Million



## Layards Road Apartments



<b>Location</b>	N0. 8A, Layards Road, Colombo 05
<b>Description</b>	09 Storey Apartment Building
<b>Client</b>	Mr. Frank Ryle
<b>Architect</b>	Rukshan Widyalkara Pvt. Ltd.
<b>Year</b>	2009
<b>Value (Rs.)</b>	110 Million



## Royal Residence Apartments



<b>Location</b>	Rajagiriya
<b>Description</b>	06 Storey Apartment Building
<b>Client</b>	Gangani Land Sales
<b>Architect</b>	Jeeva & Channa Horombuwa Architects
<b>Year</b>	2018
<b>Value (Rs.)</b>	375 Million



## Apartment Building, Colombo 06



<b>Location</b>	No. 601/5, Gomez Drive, Colombo 06
<b>Description</b>	05 Storey Apartment Building
<b>Client</b>	Dr. Swarnakumaar
<b>Architect</b>	1:2:4 Designs Pvt Ltd
<b>Year</b>	2019
<b>Value (Rs.)</b>	280 Million

## Hameed Al Husseinie Collage

<b>Location</b>	Husseiniya Street, Colombo 13
<b>Description</b>	12 Storey Educational Building
<b>Client</b>	Hameed Al Husseinie Collage
<b>Architect</b>	MSN Architects Pvt. Ltd
<b>Year</b>	2019
<b>Value (Rs.)</b>	1350 Million



## Fairfield Office Building



<b>Location</b>	20/38, Fairfield Gardens, Colombo 08
<b>Description</b>	08 Storey Commercial Building
<b>Client</b>	P & A Insurance Brokers Pvt. Ltd
<b>Architect</b>	idée Chartered Architects
<b>Year</b>	2018
<b>Value (Rs.)</b>	640 Million



**16 Lock-off Units, Victoria Golf & Country Resort, Digana, Kandy**



<b>Location</b>	Digana, Kandy
<b>Description</b>	16 Nos. Lock-off Units including Plunge Pools and Pool Decks
<b>Client</b>	John Keells Group
<b>Architect</b>	team ARCHITRAVE
<b>Year</b>	2020
<b>Value (Rs.)</b>	680 Million



**Faculty of Technology (Stage II), Wayamba University, Kuliyaipitiya**

<b>Location</b>	Wayamba University of Sri Lanka, Kuliyaipitiya.		
<b>Description</b>	Administration Building	06 Storey Building	560 Million
	Electro and Construction Building	04 Storey Building	420 Million
	Nano Technology Building	05 Storey Building	480 Million
	New Engineering Workshop Buildings	02 Storey Buildings	220 Million
	Link Structure		50 Million
<b>Client</b>	Wayamba University of Sri Lanka		
<b>Design &amp; Built Contractor</b>	Sathuta Builders (Pvt) Ltd		
<b>Architect</b>	Architrend Consultants		
<b>Year</b>	2020		



Electro and Construction Building, Administration Building and Nano Technology Building



Nano Technology Building and Administration Building





Administration Building



Nano Technology Building



Electro and Construction Building  
and Administration Building



Electro and Construction Building

#### 4.0 Major Industrial, Factory Buildings and Supermarkets Designed and Supervised

##### Cargills Food City Supermarkets



Locations		
<ul style="list-style-type: none"> <li>• Wijerama Junction</li> <li>• Kolamunna</li> <li>• Mahiyanganaya</li> <li>• Moratuwa</li> <li>• Hokandara</li> <li>• Arewwala</li> <li>• Kurana</li> <li>• Dambulla</li> <li>• Godagama</li> <li>• Bandaragama</li> <li>• Kattiya Junction</li> <li>• Mirissa</li> <li>• Aluthgama</li> <li>• Saranankara Road, Dehiwala</li> <li>• Templers Road, Mt. Lavinia</li> <li>• Transformer Room, Millenium City</li> <li>• Ratnapura Bus Stand</li> <li>• Kottawa</li> <li>• Kosgama</li> <li>• Homagama</li> </ul>	<ul style="list-style-type: none"> <li>• Pallimulla</li> <li>• Narahenpita (Renovation)</li> <li>• Welipillewa</li> <li>• IAS Building, Jaya Road (Renovation)</li> <li>• Athurugiriya II</li> <li>• Depanama</li> <li>• Malabe</li> <li>• Mulleriyawa</li> <li>• Makola</li> <li>• Bomiriya</li> <li>• Temples Road</li> <li>• Biyagama</li> <li>• Colpetty</li> <li>• Homagama</li> <li>• Negombo</li> <li>• Awariwatta</li> <li>• Gothatuwa</li> <li>• Katukurunda</li> <li>• Bulathkohupitiya</li> <li>• Polgassowita</li> <li>• Akurana</li> <li>• Rambukkana</li> </ul>	<ul style="list-style-type: none"> <li>• Hanwella</li> <li>• Kotikawatta</li> <li>• Galle</li> <li>• Bomiriya</li> <li>• Palapathwala</li> <li>• Welipenna</li> <li>• Kundasale</li> <li>• Pilimathalawa</li> <li>• Dodangoda</li> <li>• Wellawatte</li> <li>• Kiribathgoda</li> <li>• Pepiliyana</li> <li>• Walgama</li> <li>• Ibbagamuwa</li> <li>• Walasmulla</li> <li>• Karapitiya</li> <li>• Matale</li> <li>• Obeysekarapura</li> <li>• Diyagama</li> <li>• Habaraduwa</li> <li>• Kirindiwela</li> <li>• Matugama</li> <li>• Thanipolgaha</li> <li>• Badulla</li> <li>• Akuregoda</li> <li>• Walpola</li> </ul>
<b>Description</b>	Steel Supermarket Buildings	
<b>Client</b>	Cargills Foods Company Pvt. Ltd	
<b>Architect</b>	Archt. Jayantha Perera	
<b>Year</b>	2017 to 2020	



Wijerama Junction



Kolamunna



Mahiyanganaya



Hokandara



Arewwala



Dambulla



Godagama



Kattiya Junction



Homagama



Mirissa



Depanama



Pallimulla



Saranankara Road



Biyagama



Athurugiriya



Malabe



Dodangoda



Welipillewa

**Kotmale Cheese Factory**



<b>Location</b>	Bogahawatta, Nuwara Eliya
<b>Description</b>	02 Storey Steel Factory Building
<b>Client</b>	Kotmale Dairy Products Pvt. Ltd
<b>Architect</b>	Signet Consultants Pvt. Ltd
<b>Year</b>	2018
<b>Value (Rs.)</b>	220 Million



**Fonterra Brands Lanka (Private) Limited, Biyagama.**

- Architectural Design, Structural Design, Road and Traffic Design, MEP Design, Quantity Surveying and Supervision of the Milk Unloading Bay Project.
- Walk Through Survey and preparation of Property Condition Assessment Report for the Liquid Plant.
- Geometric Design, Structural Design, MEP Design and Supervision of the New Vehicle Park.
- Structural Design of the Chemical Storage Building.
- Structural Design and Supervision of the Extension to the Liquid Plant.
- Structural Design of the AHU Supporting Structure.
- Structural Design of the Water Tank Structure.
- Structural Design and BOQ for Pedestrian Steel Bridge between Boiler Room Roof Top & Liquid Plant Extension Roof Top.
- Design & Supervision of Rear Retaining and Boundary wall in the premises.
- Report on Possibility of installing proposed FBL UV Sterilizer Set Up on Existing Boiler Room Roof Slab.
- Report on Structural Feasibility of Placing Proposed New Chiller Existing Chiller Location at the Powder Plant.

**ORIT Apparels, Seethawaka Export Processing Zone, Avissawella.**

Architect : idéé Chartered Architects



- Structural Design and Supervision of Mezzanine Floor at Plant SW 01.
- Structural Design and Supervision of Mezzanine Floor at Plant SW 02.
- Structural Design and Supervision of Office Expansion at plant SW 01.

**Kotmale Diary Products (Pvt) Ltd, Angoda.**



- Structural Design and Supervision of the Cold Storage Facility.
- Structural Design and Supervision of the New Ware House Building.

**MAS Fabric Park, Thilhiriya.**

**Architect : Tanya and Suren Wickremasinghe Architects**



- Structural Design of the Badminton Court and Gym Suite

**UNI-DIL Packaging Limited, Dekatana.**



- Structural Design, Quantity Surveying and Supervision of the Rear Retaining Boundary Wall of the premises.

## 5.0 Major Tensile Fabric Structures Designed and Supervised

### Boardwalk Restaurant for Waters Edge



<b>Location</b>	Diyatha Uyana, Battaramulla
<b>Client</b>	Sri Lanka Land Reclamation & Development Corporation
<b>Architect</b>	Signet Consultants Pvt. Ltd
<b>Year</b>	2013





**Arrival and Departure Porch, Bandaranayake International Airport**



<b>Location</b>	Katunayake
<b>Client</b>	Airport Aviation (Sri Lanka) Ltd
<b>Architect</b>	Signet Consultants Pvt. Ltd
<b>Year</b>	2012



## Roof over Fish Tanks at Waters Edge



<b>Location</b>	Diyatha Uyana, Battaramulla
<b>Client</b>	Sri Lanka Land Reclamation & Development Corporation
<b>Architect</b>	Signet Consultants Pvt. Ltd
<b>Year</b>	2013

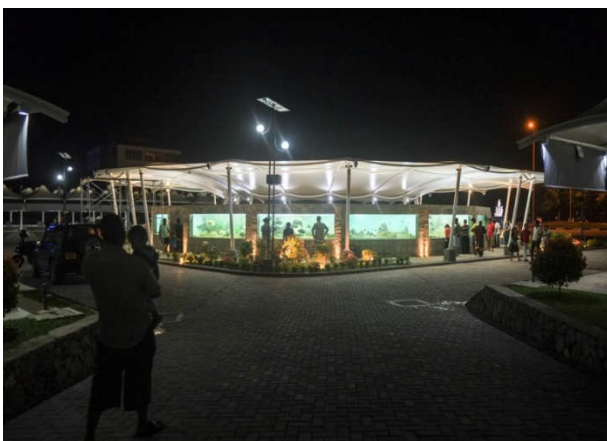

**Tensile Fabric Roof over the Children Play Area, Diyatha Uyana**



<b>Location</b>	Diyatha Uyana, Battaramulla
<b>Client</b>	Sri Lanka Land Reclamation & Development Corporation
<b>Architect</b>	Signet Consultants Pvt. Ltd
<b>Year</b>	2016



## Tensile Fabric Roof over the Diyatha Uyana Stage



<b>Location</b>	Diyatha Uyana, Battaramulla
<b>Client</b>	Sri Lanka Land Reclamation & Development Corporation
<b>Architect</b>	Signet Consultants Pvt. Ltd
<b>Year</b>	2016

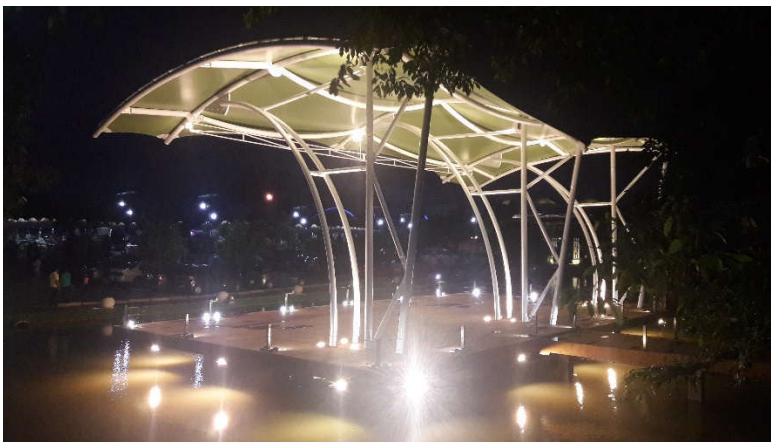

**Tensile Fabric Roof over the Children Play Area, Kadawatha**



<b>Location</b>	Kadawatha
<b>Client</b>	Sri Lanka Land Reclamation & Development Corporation
<b>Architect</b>	Signet Consultants Pvt. Ltd
<b>Year</b>	2016

## Tensile Fabric Structures for Leisure Park Udugampola



<b>Location</b>	Udugampola
<b>Client</b>	Vihanga Shade Structures
<b>Architect</b>	Signet Consultants Pvt. Ltd
<b>Year</b>	2014





## 6.0 DESIGN AND SUPERVISION CAPABILITY

The Engineering Department of Signet Consultants (Pvt) Ltd situated at 723/ 2E, Pannipitiya Road, Thalawathugoda is equipped with latest structural analysis software such as ETABS, SAP 2000, PROKON, SAFE and PLAXIS. All graduate structural engineers have extensive knowledge and experience on these structural analysis software.

All analysis, design and detailing work are carried out to comply with prevailing international code of practices and standards and to the highest quality.

The British Standards, Australian Standards and Euro Codes are used for the identification of loads on structures, and for design of reinforced concrete, pre-stressed concrete, water retaining, steel, timber, masonry structures and shallow and deep foundation systems.

Considering the lateral stability of structures, wind load evaluation, analysis, design and detailing are performed as per British Standards, Australian Standards and Euro Codes and the structures are designed and detailed to withstand lateral wind loads.

Considering the recent concerns over predicted earthquake hazards in Sri Lanka, it is essential to design buildings in Sri Lanka to withstand moderate earthquakes. Australian Standards and Euro Codes are used to Analyze design and detail structures to withstand moderate earthquakes.

The Draughting Department of Signet Consultants (Pvt) Ltd is equipped with computer software such as REVIT 2018, AutoCAD 2018, 3D Max and Google Sketch Up. All diploma holding draughts persons have extensive knowledge and experience in detailing and drafting.

Construction Supervising Engineers of Signet Consultants (Pvt) Ltd are at construction sites to carry out checks on construction work to see compliance with detailed structural drawings and specifications.

Signet Consultants (Pvt) Ltd has been providing consulting services in structural engineering for leading Architects, Commercial Companies, Individual Clients and Contractors. We offer our structural engineering consultancy services to the full satisfaction of our clients.

**Eng. Anuruddha S.B. Edirisinghe***BSc. Eng. (First Class) Hons, PG Dip (Struct.Eng.Design),**CEng, MIE(SL), FSSE (SL), MConsE(SL)***Principal Structural Engineer****Managing Director**

0773986942

[anuruddha@signet.lk](mailto:anuruddha@signet.lk)

**Bachelor of Science in Civil Engineering Degree with First Class Honours** from University of Moratuwa, Sri Lanka in 1992.

**Post Graduate Diploma in Structural Engineering Design** from University of Moratuwa, Sri Lanka in 2005.

**Corporate Member of The Institution of Engineers in Sri Lanka** since 1996. (M 3590)

**Fellow Member of The Society of Structural Engineers Sri Lanka** since 1996. (F007)

**Corporate Member of The Association of Consulting Engineers in Sri Lanka** since 2017

Eng. Anuruddha S. B. Edirisinghe has been Identified by the **Institution of Engineers Sri Lanka** as **qualified to certify Structural Designs and Drawings of Low Rise, Intermediate Rise, Medium Rise and High Rise buildings (more than 20 storeys)** that come under the purview of the Urban Development Authority and Local Government Authorities.

Had undergone a Special Training on Tensile Fabric Structures for a period of six months at, **Tensys Ltd.**, St. Swithins Yard, Walcot Street, Bath BA1 5BG, **United Kingdom.**

Had undergone a Special Training on Tensile Fabric Structures for a period of six months at, **Skyspan Pacific Pty. Ltd.** 16, Bricker St., Cheltenham, Moorabbin, Victoria 3189, **Australia.**

**Work experience** :

January 2004 to-date	<b>Principal Structural Engineer &amp; Managing Director</b> <b>Signet Consultants (Pvt) Ltd</b> 723 2/E, Pannipitiya Road, Thalawatugoda.
October 1999 to December 2003	<b>Engineering Manager</b> <b>Skyspan Asia (Pvt) Ltd</b> Tensile Fabric Structures Designers, Fabricators and Installers Lot 41, Phase I, Export Processing Zone, Biyagama (Worked in offices in England, Australia and Sri Lanka)





January 1998 to October 1999	<b>Senior Structural Engineer</b> <b>Milroy Perera &amp; Deepal Wickramasinghe Partnership</b> Chartered Architects & Engineers, No. 1, Perera Mawatha, Kotuwegoda, Rajagiriya.
September 1993 to January 1998	<b>Structural Engineer</b> <b>STEMS Consultants (Pte) Ltd.,</b> Consulting Engineers & Building Consultants, No 159, Model Farm Road, Colombo
April 1993 to September 1993	<b>Lecturer in Civil Engineering</b> <b>The Open University of Sri Lanka,</b> Nawala, Nugegoda
May 1992 to April 1993	<b>Structural Engineer</b> <b>Milroy Perera &amp; Deepal Wickramasinghe Partnership.</b> Chartered Architects & Engineers, No. 1, Perera Mawatha, Kotuwegoda, Rajagiriya.

**Professional Activities and Contributions to the Engineering profession :**

**Vice President of the Society of Structural Engineers Sri Lanka** in 2018/2019.

**Secretary of the Society of Structural Engineers Sri Lanka** in 2015/2016, 2016/ 2017 & 2017/2018.

**Treasurer of the Society of Structural Engineers Sri Lanka** in 2014/2015.

**Public Relations Officer of the Society of Structural Engineers Sri Lanka** in 2013/2014.

Member of the Professional Standards Management Committee (PSMC) of the **Institution of Engineers, Sri Lanka (IESL)** in 2013/ 2014 and 2014/ 2015.

Member of the Continuous Professional Development Committees (CPDC) of the **Institution of Engineers, Sri Lanka (IESL)** in 2013/ 2014.

Member of the Civil Engineering Sectional Committee (CESC) of the **Institution of Engineers, Sri Lanka (IESL)** in 2013/ 2014.

**Major Projects Designed & Supervised from 1992 to 2003**  
(before founding Signet Consultants (Pvt) Ltd)

<b>Name of Building</b>	<b>Client</b>	<b>Location</b>	<b>Description</b>
Kandalama Hotel	Aitken Spence Hotel Managements (Pvt) Ltd.	Kandalama, Dambulla.	162 Bedroom, Five Star Hotel.
Shops & Office Complex (Present Sampath Bank and Suntel Head Quarters Building)	Specialist Center Pte. Ltd. (Nawaloka Group)	No 110, Sir. James Peiris Mawatha, Colombo 02.	18 Storey Building with 1 Basement.
Factory Building	MIC Lanka Pte. Ltd.	Export Processing Zone, Katunayake.	Factory Building
Office Complex	Eastern Maritime Ltd	No 61, WAD Ramanayake Mawatha, Colombo 02.	8 Storey Building with 1 Basement.
Extension to Flower Court Apartments	Flower Court	Flower Road, Colombo 07.	9 Storey Building.
Bank & Office Building	Commercial Bank Ltd.	No 1, Union Place, Colombo 02.	12 Storey Building with 1 Basement.
Class Room Complex	Wesley College	Dr. Danister de Silva Mw, Colombo 09.	3 Storey Building with 1 Basement.
Mega Shop	Singer Sri Lanka	No 326, Gall Road, Mount Lavinia.	5 Storey Building with 1 Basement

**THE INSTITUTION OF ENGINEERS,  
SRI LANKA**

**DIRECTORY OF  
STRUCTURAL ENGINEERS  
2019/2020**



**Valid up to October 31, 2020**

*Issued in October 2019*



## PREFACE

This Directory of Structural Engineers issued for year 2019/2020 contains the names, addresses and other contact details of Corporate Members of the Institution who have been identified by the Institution under five different categories, as qualified to certify structural designs and drawings of buildings that come under the purview of the Urban Development Authority and Local Government Authorities.

The Directory would be updated annually.

**Eng. Neil Abeysekera**  
CEO/EXECUTIVE SECRETARY

October 31, 2019



**Structural Engineers – High Rise(B) (Engineers qualified to design buildings of more than 20 storeys)**

No	M-No	Province	Surname	Name with initials	Address	Telephone (Home)	Telephone (Office)	Mobile No.	E-Mail Address
1	M-2776	Eastern	ABEYSINGHE	Eng. M L I ABEYSINGHE	No. 18, Samarakody Mawatha, Kasagahawatte, Gampaha.	033-2221728 033-2266021		077-1230147 071-8405029	mliabey@gmail.com
2	F-939	Western	ABEYSURIYA	Eng. N ABEYSURIYA	No. 1A, Ananda Road, Melder Place, Nugegoda.	011-2796450	011-2809880	077-7302159	nandana@ncd.lk
3	M-3063	Western	ADIKARI	Eng. (Ms) A P ADIKARI	No. 420/24, Weili Road, Thalawathugoda.		011-2668800	071-8384973	adikariap@gmail.com
4	M-2200	Western	BALACHANDRAN	Eng. K BALACHANDRAN	V K B Engineering Consultants (Pvt) Ltd, 3/4, Pinwatta Road, Dehiwala.	011-2717604	011-4934266	077-7666149	baladaar2005@yahoo.com
5	M-6386	Western	BANDARANAYAKE	Eng. D M N K BANDARANAYAKE	No. 517/6A, Welipara, Thalawathugoda.			077-3654050	nbcons22@gmail.com
6	M-3721	Western	CHANDRATNE	Eng. J H T CHANDRATNE	No. 97, Temple Road, Embaraluwa, Weliveriya.	033-2256282	011-4969449	077-7634864	info@edcc.lk
7	M-6279	Western	CHATHURANGA	Eng. GIHAN CHATHURANGA	No. 452, Nawala Road, Rajagiriya.		011-2812411	077-2334277	kgchathuranga@gmail.com
8	M-2060	Western	COORAY	Eng. LAKSIRI COORAY	No. 8, Canakaraina Place, Lakapathiya, Moratuwa.	011-2610164	011-2856437	071-4725359	lcooray@eureka.lk laksiri.cooray@gmail.com
9	M-0603	Western	DAYANANDA	Eng. (Mrs) K S A DAYANANDA	No. 38/3, Raymond Road, Nugegoda.	011-2856015	011-2853736	077-3536993	susia@gmail.com engdaya@gmail.com
10	HLF-637	Western	DE SILVA	Eng. G T R DE SILVA	No. 608/8, Galle Road, Panadura.	038-2233436		071-8724618	rbadra19@gmail.com
11	M-6439	Western	DE SILVA	Eng. ANURADHA DE SILVA	No. 433/D, Dutugamunu Road, Talangama North, Talangama.	011-2741400		077-2932745	shm.anuradha@gmail.com
12	M-3128	Western	DHARMAWARDANA	Eng. T G D DHARMAWARDANA	No. 1086/6, Deniya Road, Kumargawatta, Battaramulla.	011-2774918	011-2668857	071-4450972	dhammikadharmawardana@yahoo.com
13	M-5111	Western	DIKKOWITA	Eng. D K A DIKKOWITA	No. 246/F, Talahena Road, Udumulla, Mulleriyawa.		011-4502472	077-1014301 071-8731315	asara2000@gmail.com
14	M-3902	Central	DISSANAYAKE	Eng. (Dr) UDAYA I DISSANAYAKE	No. 175, Colombo Road, Uda-Eriyagama, Peradeniya.	081-2389282	081-2393584	077-7812910	udaya_dissa@yahoo.com
15	M-3590	Western	EDIRISINGHE	Eng. A. S. B. EDIRISINGHE	Signet Consultants, 723/2E, Pannipitiya Road, Thalawathugoda.	011-2796915	011-2796239	077-3986942	anuruddha@signet.lk
16	M-5455	Western	EDIRISINGHE	Eng. L G S J EDIRISINGHE	No. 1127/14/1, Mihindupura, Battaramulla.	011-2872553		071-4813553 077-7270574	sajeewalge@yahoo.com
17	F-700	Western	FERDINANDO	Eng. D R N FERDINANDO	No. 39, Lady Evelyn de Soysa Road, Idama, Moratuwa.	011-2645212	011-2806000	071-4342313	ravinharshi@gmail.com